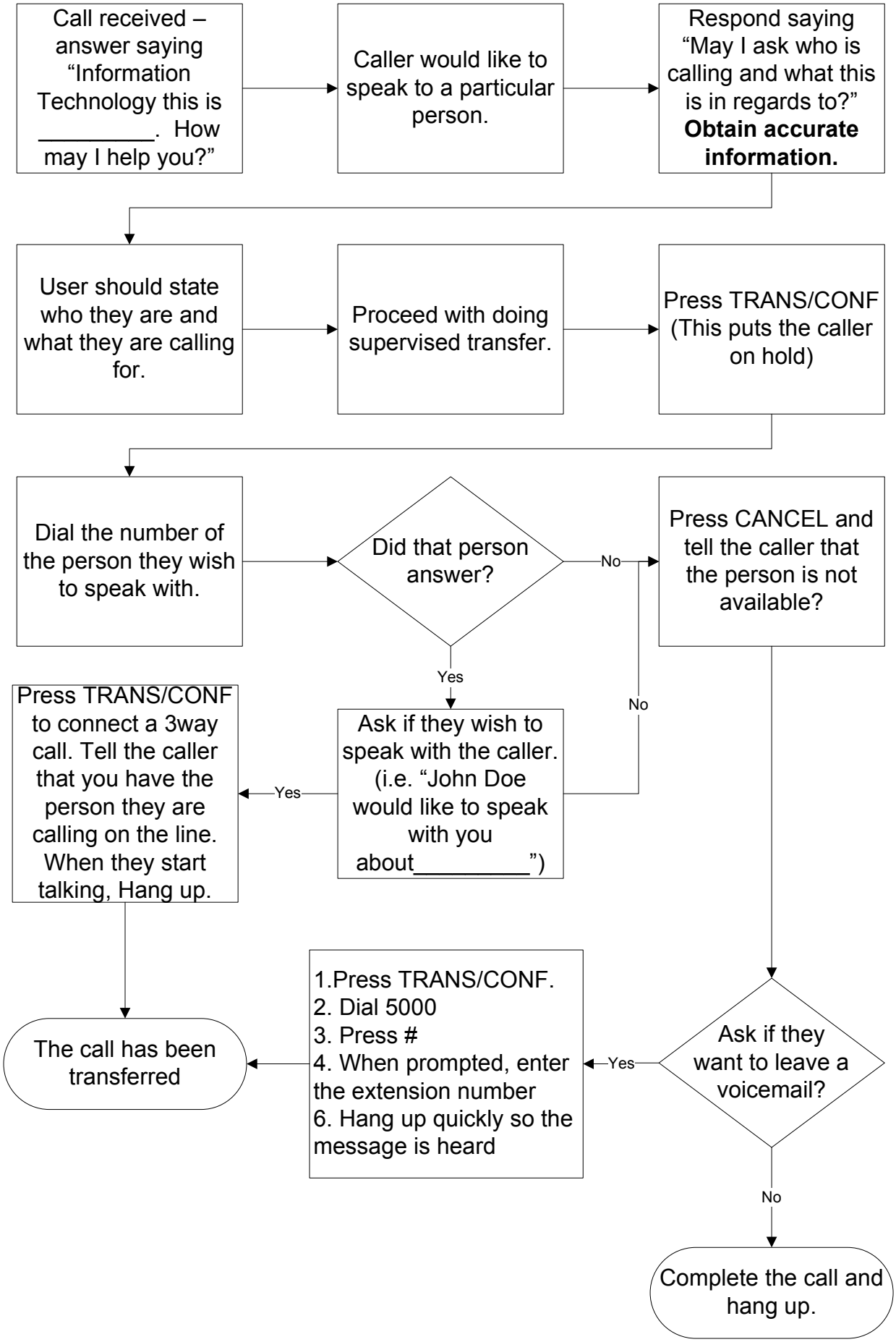Telephone - Supervised Transfer